Adieu And Good Night

Tune: German Volkslied [folk song], ca. 1850
Words: Ziggy Harpdust (2012) after the German words

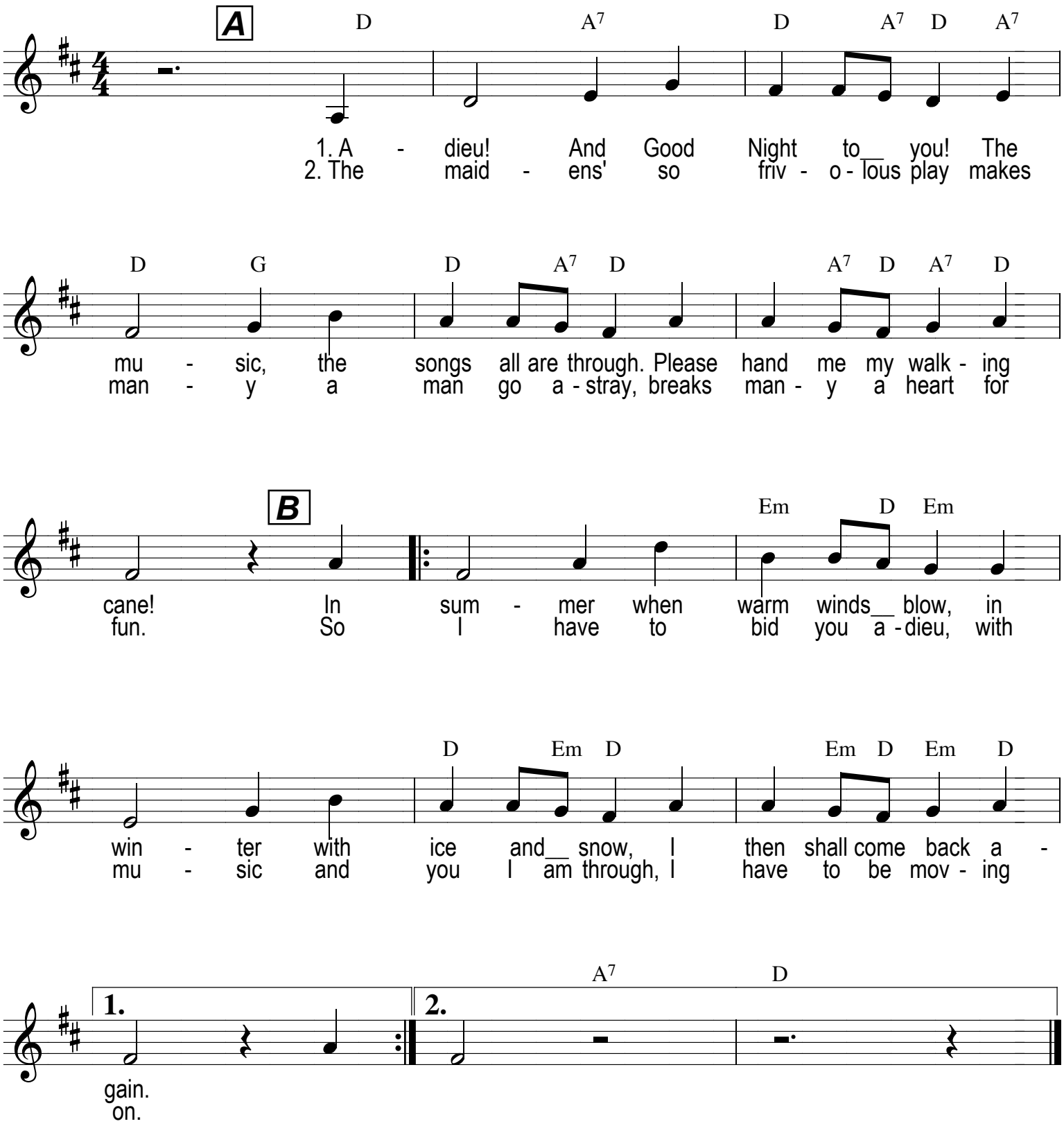

Autoharp melody playing chords by Ziggy Harpdust, 2012